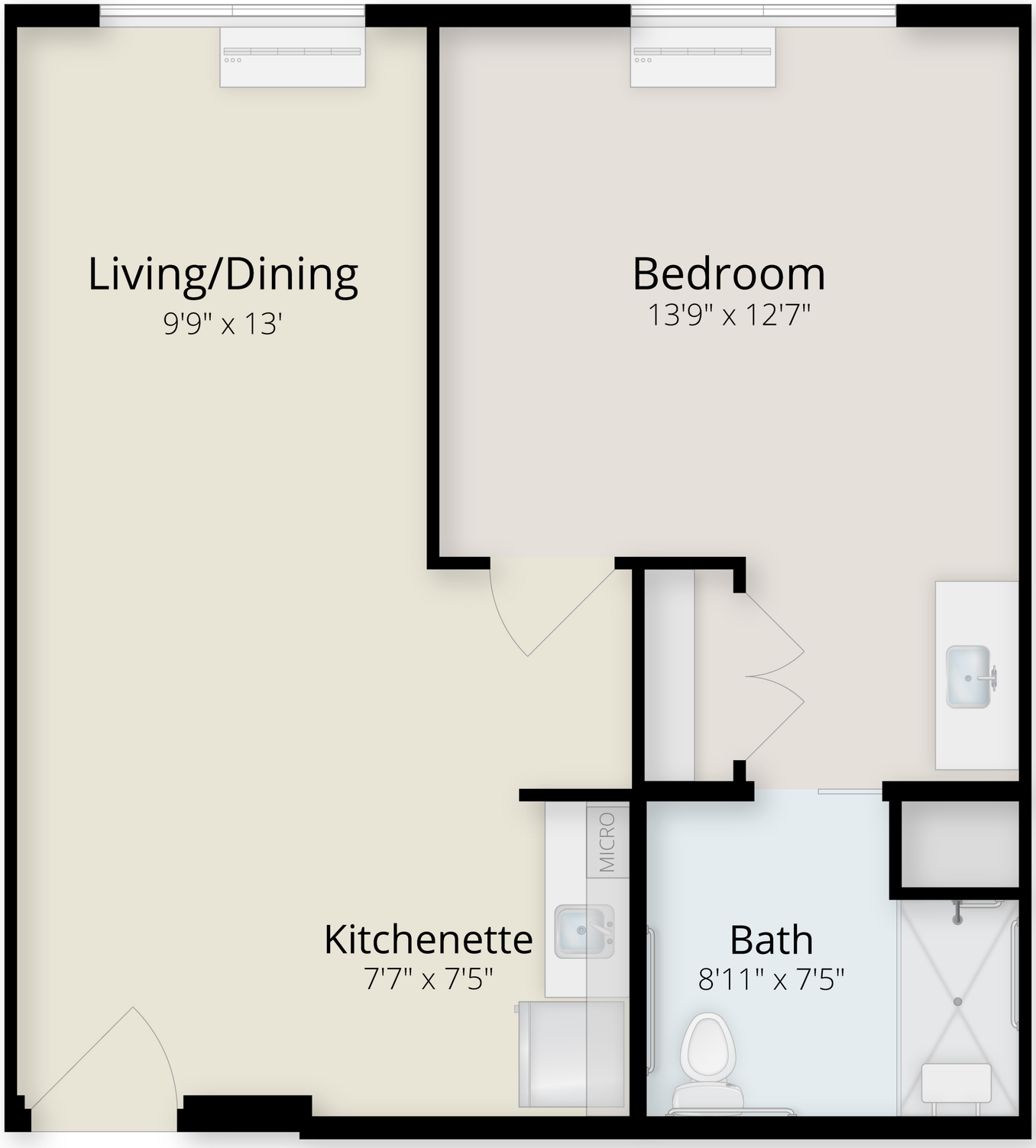
Living/Dining
9'9" x 13'
Bedroom
13'9" x 12'7"
MICRO
Kitchenette
7'7" x 7'5"
Bath
8'11" x 7'5"

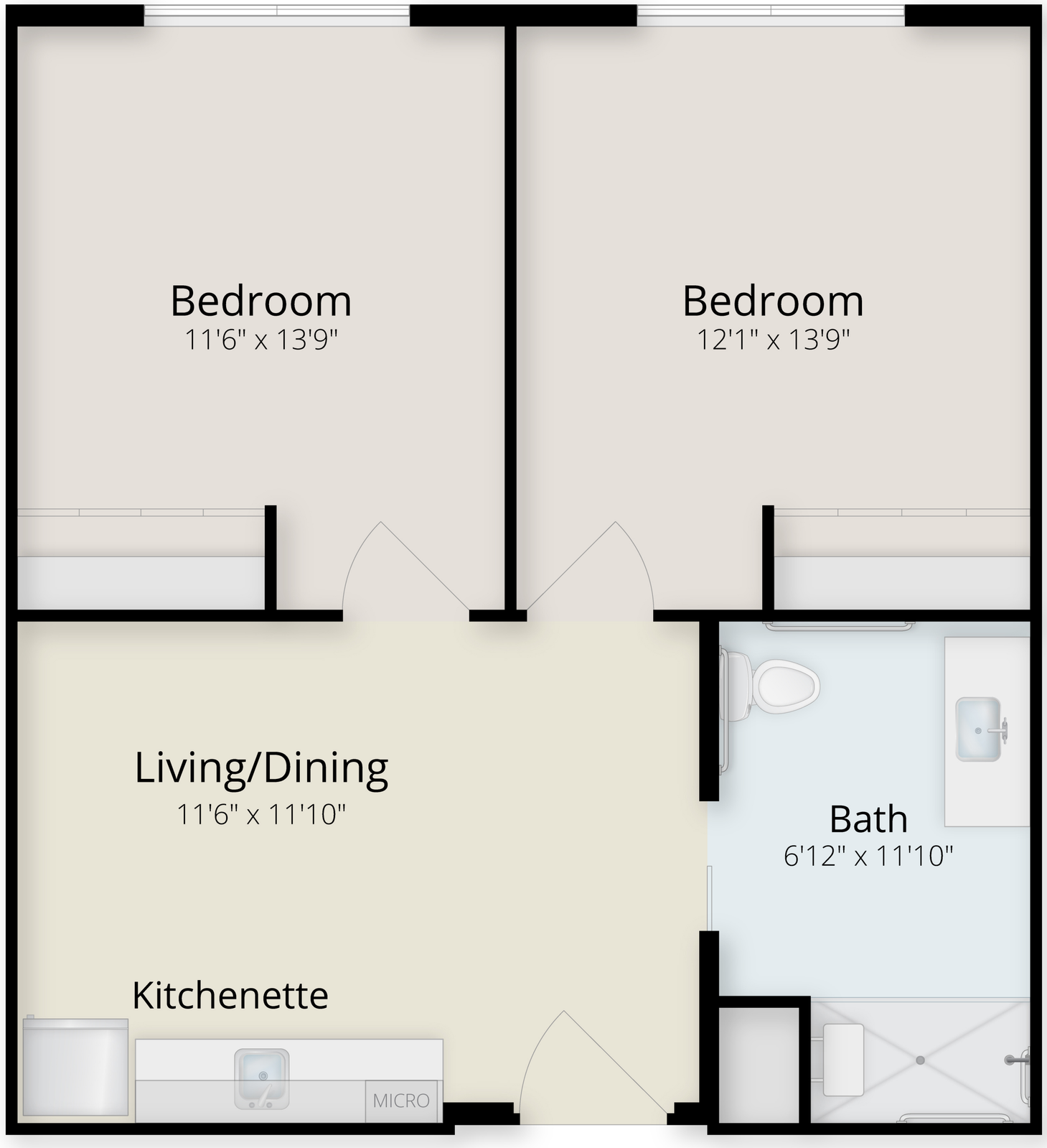
Bedroom
11'6" x 13'9"
Bedroom
12'1" x 13'9"
Living/Dining
11'6" x 11'10"
Bath
6'12" x 11'10"
Kitchenette
MICRO

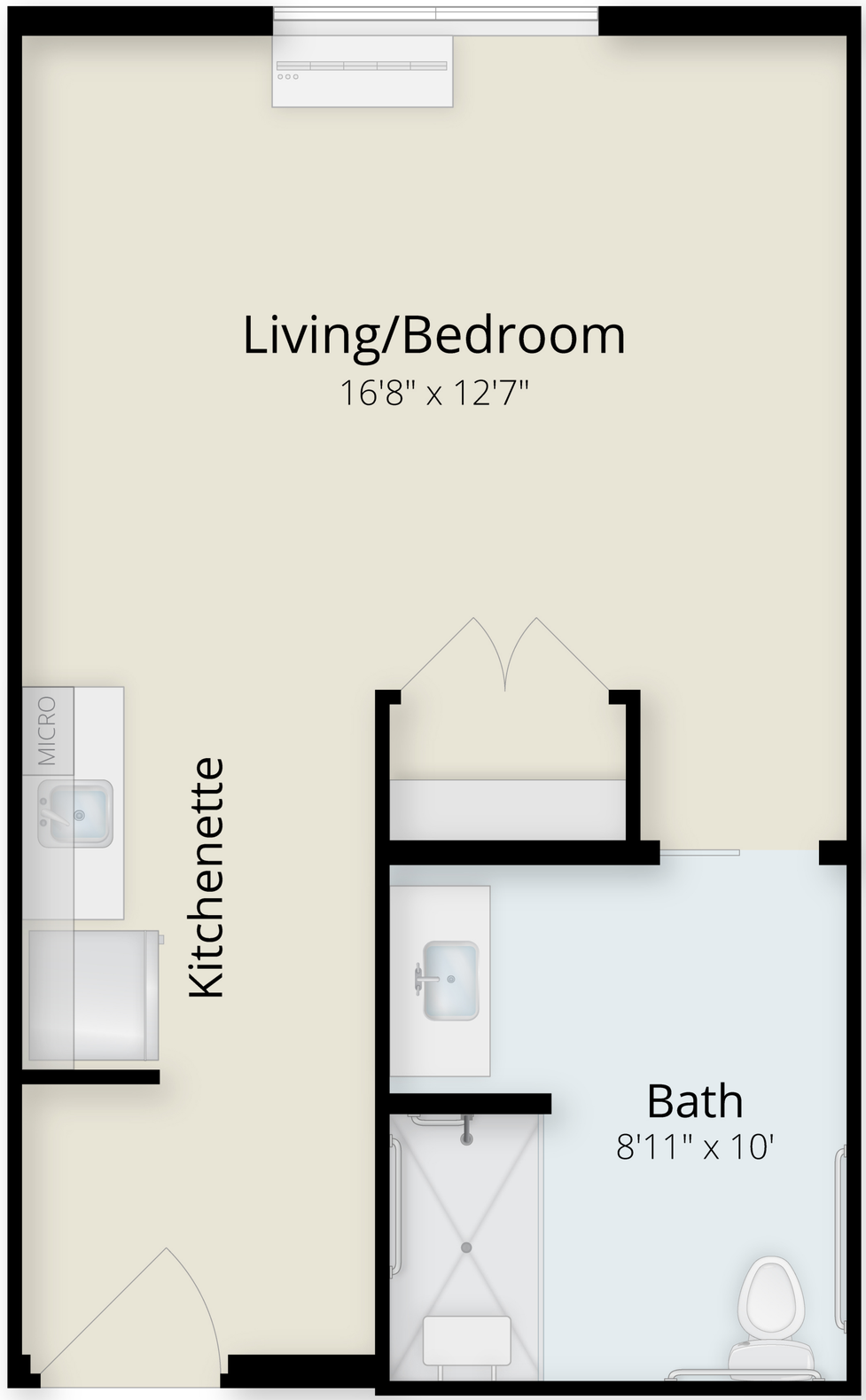
Living/Bedroom
16'8" x 12'7"
MICRO
Kitchenette
Bath
8'11" x 10'

Bedroom
12'4" x 13'9"
Bedroom
12'4" x 13'9"
Kitchenette
MICRO
Bath
7'4" x 11'10"

Living/Bedroom
16'8" x 15'3"
Kitchenette
MICRO
Bath
9'1" x 10'3"